

Legend	
	Structures
	PT1 Trial Pit
	G1 Borehole
	GT1 Borehole for Tunnels

Note:
 The execution of the planned investigation works will depend on the situation on the ground, i.e. the detailed positioning of the micro-locations of the investigation works will be performed depending on the technical possibility of access to the working machines.
 Changes on the program shall be agreed-upon with IPF 10.

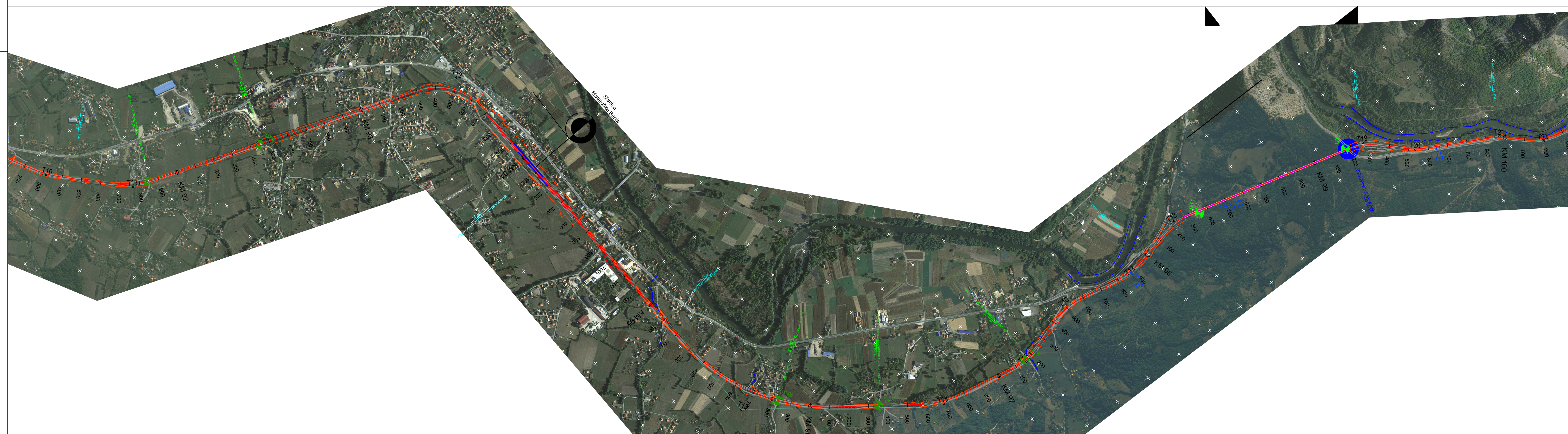

Western Balkans Investment Framework - Infrastructure Project Facility Technical Assistance 10 (IPF10) AA-010071-001		Upravljanje Projektima/Project Management: IPF 10 PLANET Infrastructure Project Facility Technical Assistance 10 (IPF10) Stojana Prkoska 16, 2nd Floor 11119 Belgrade, Serbia	
Korisnik/Beneficiary: INFRASTRUKTURA ŽELEZNICE SRBIJE a.d. Nemanjina 6 11000 Beograd		Odgovorni projektant/Chartered engineer:	Podpis/Signature:
Objekt / Object: Orient-East-Med Corridor, Kraljevo - Rudnica Routes 10 Railway Section Feasibility Study, ESIA, Preliminary Design and Tender Documents WIS24-SRB-TRA-02		Odgovorni projektant/Chartered engineer:	Podpis/Signature:
Vrsta tehničke dokumentacije / Type of technical documentation: Program tehničke dokumentacije / Programme of technical investigation works		Odgovorni projektant/Chartered engineer:	Podpis/Signature:
Čimbeni / Drawings: SITUACIONI PLAN I PODUŽNI PROFIL DEONICE PRUGE KRALJEVO - RUDNICA / Layout plan and longitudinal profile - section Kraljevo - Rudnica		Book Title:	Project Title: WIS24-SRB-TRA-02
Razmera/Scale: 1:10000 ; 1:10000/1000	Datum/Date: 2023	List by /Sheet No.: S1_2-1	Šifra crteža/Drawing number: 01